

VAN ZANDT COUNTY, TEXAS

Pre-Proposal Conference Site Visit Schedule & Maps

P25 Public Safety Radio Communications Project

July 14, 2023

After the Pre-Proposal Conference informational presentation is completed the group will either break for an early lunch and then meet back up at the first tower site "or" we will visit the first site and then break for lunch. To navigate to each site you can click on the provided Google Map Navigation Link on your phone and it should launch Google Maps, you can use a combination of the address and the provided notes, or you can utilize the provided coordinates to navigate to each site. Please park along the County Road when you arrive at each site unless stated otherwise in the provided notes.

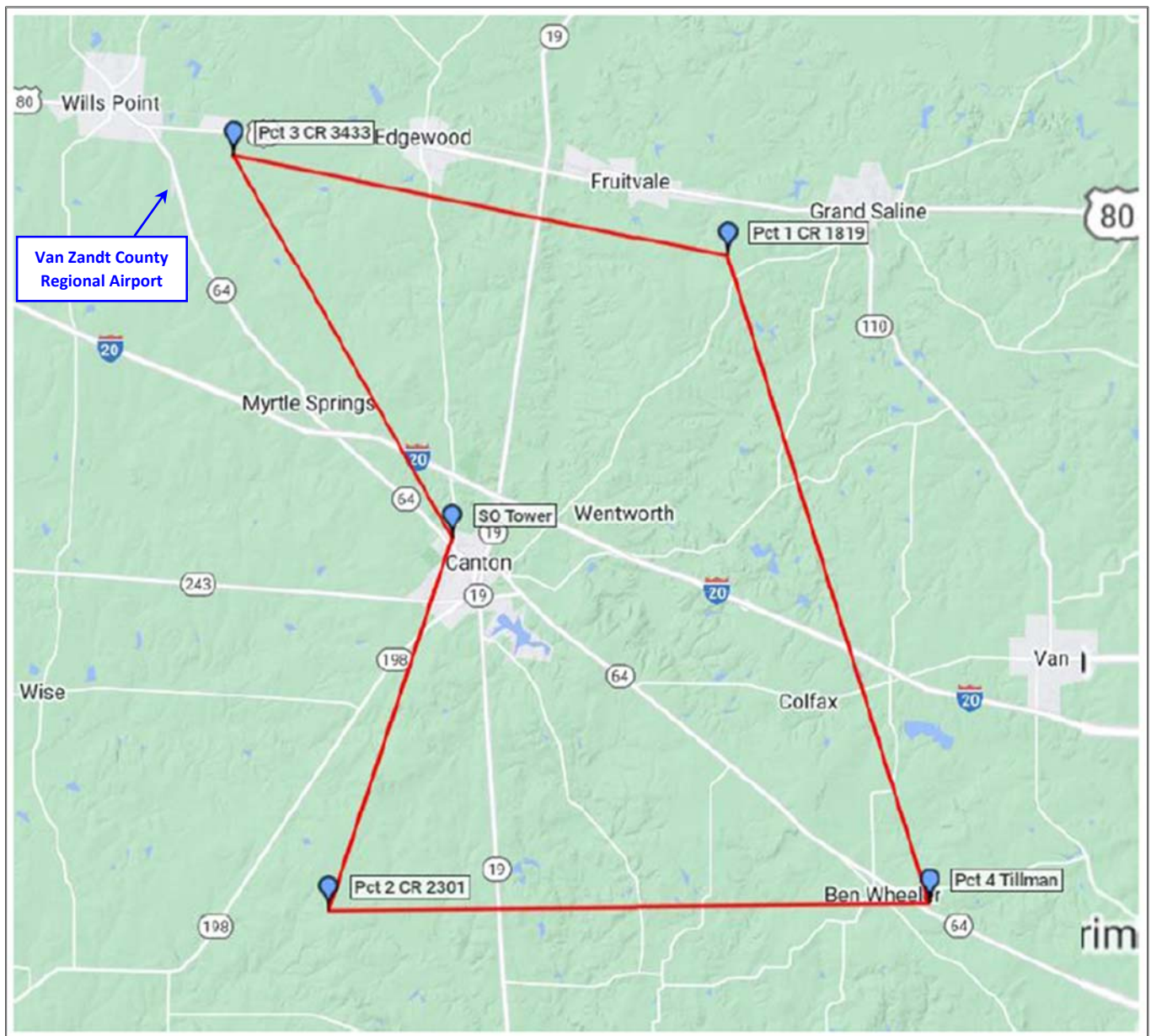

Site Visit # 1

Site Name: Precinct 3 CR 3433

Address: 111 VZ County Road 3433, Wills Point, Texas 75169

Latitude: 32-41-31.4775 **Longitude:** 95-57-35.3542

Google Map Navigation Link: <https://goo.gl/maps/gg9RGsHTEYPR7DiL7>

Notes: The address above is for the property that is catty-corner to the tower property. The tower property is located at the end of CR 3433 approximately 1000' to the south/southeast of CR 3427.

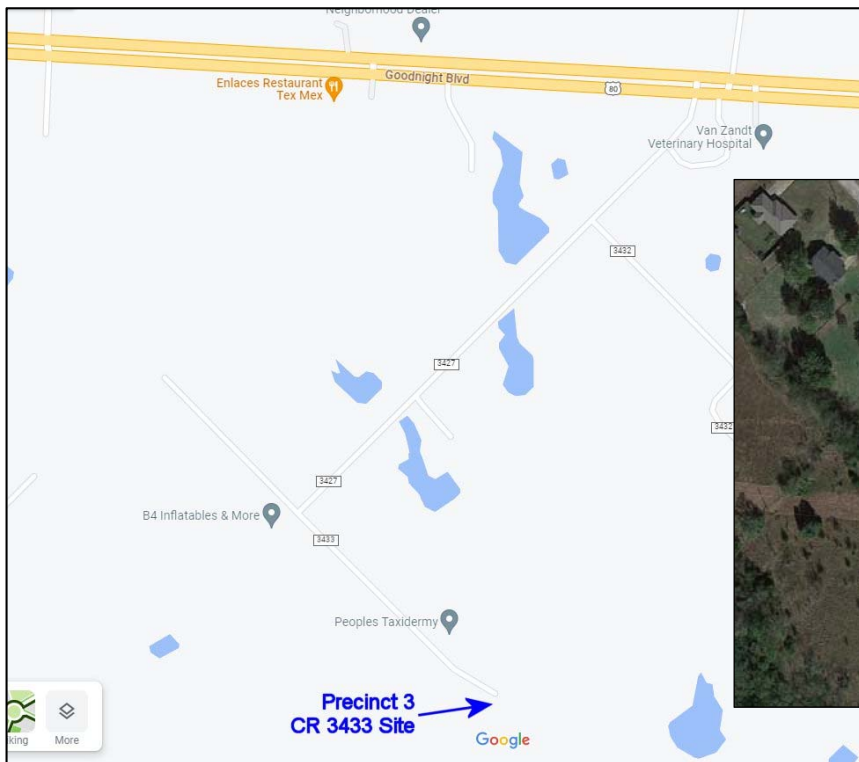
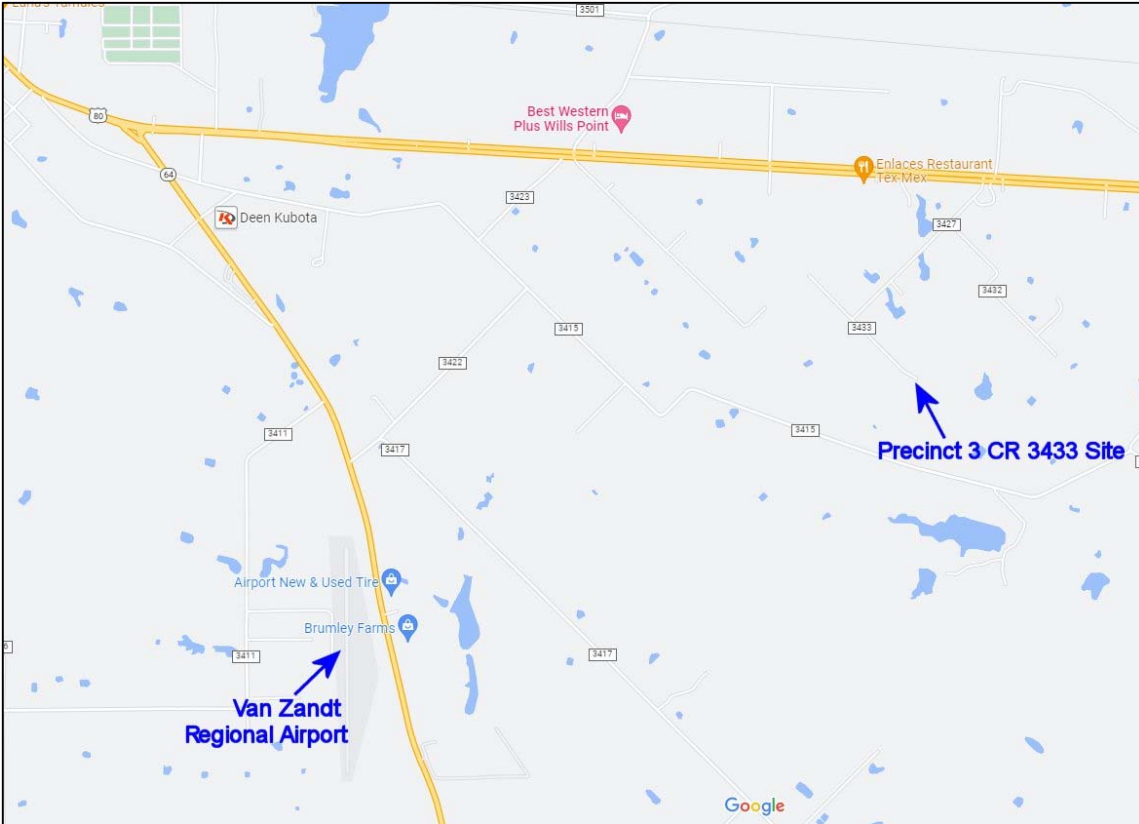

Site Visit # 2

Site Name: Precinct 1 CR 1819

Address: 580 VZ County Road 1819, Grand Saline, Texas 75140

Latitude: 32-39-29.8255

Longitude: 95-45-54.0687

Google Map Navigation Link: <https://goo.gl/maps/DVUJ6mjuzqmyKJen8>

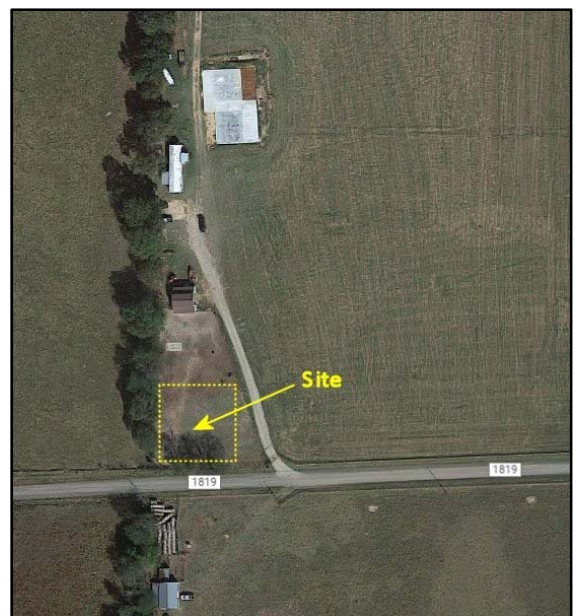
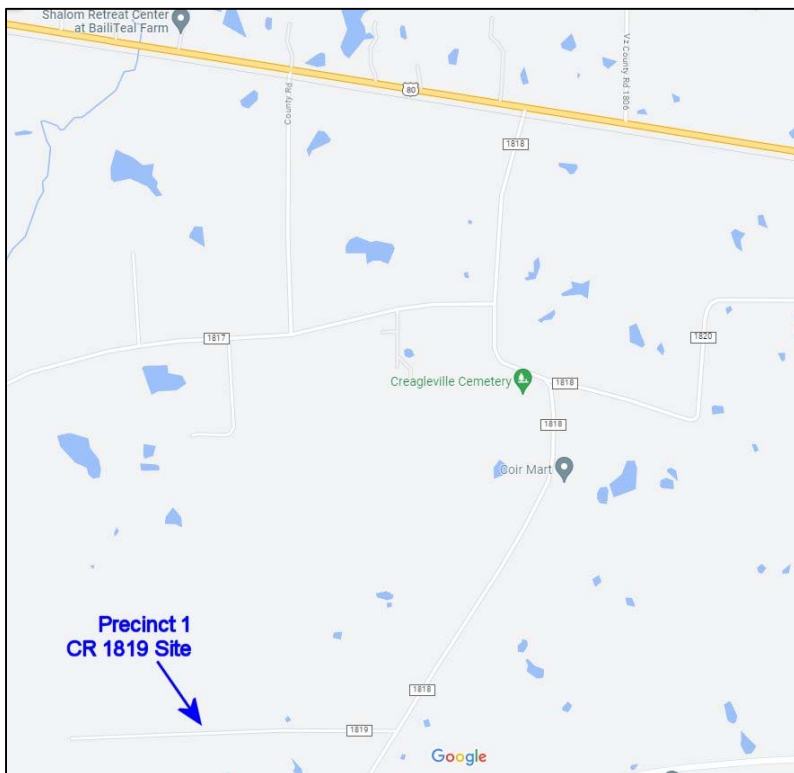
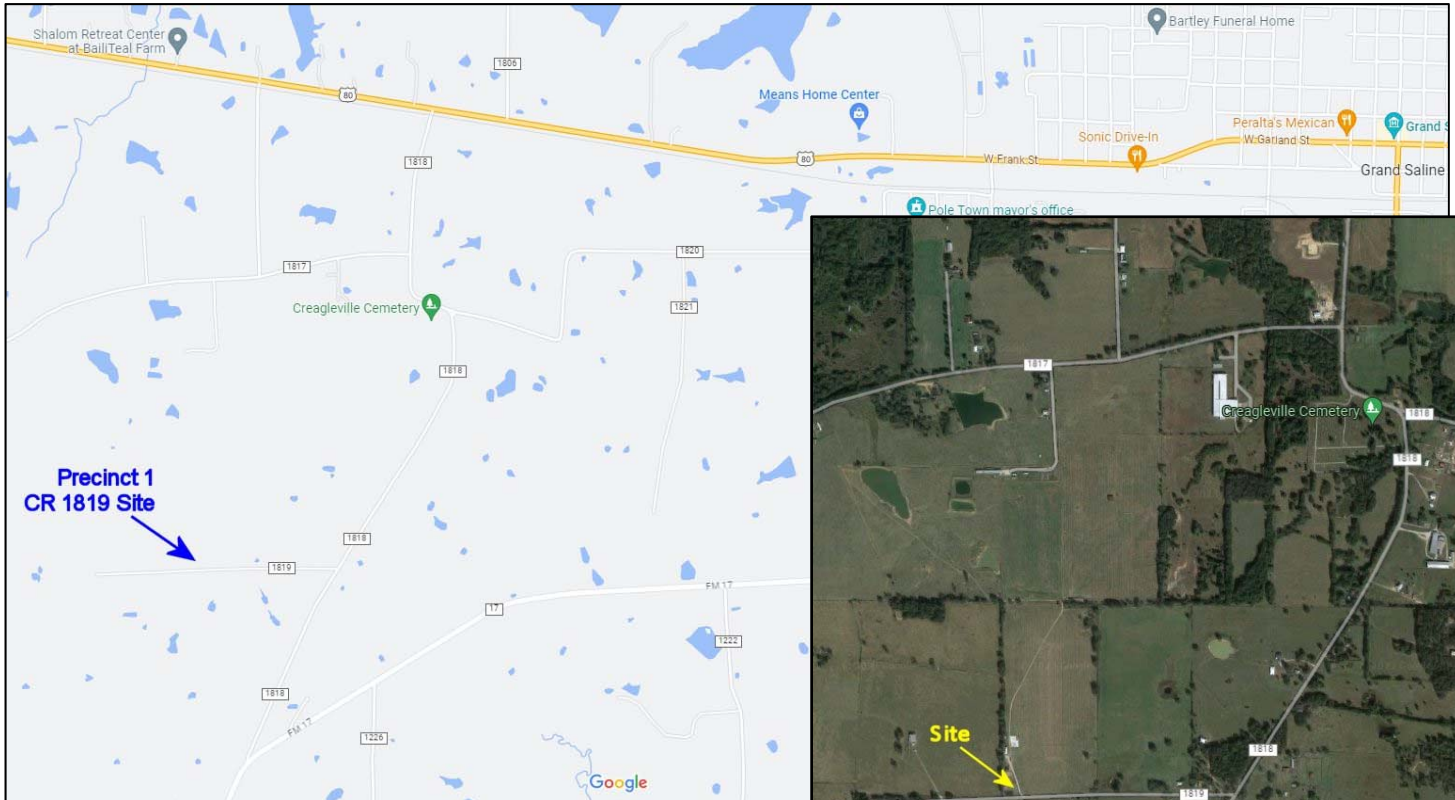

Site Visit # 3

Site Name: Precinct 4 Tillman

Address: VZ County Road 4601, Ben Wheeler, Texas, 75754

Latitude: 32-26-35.3675

Longitude: 95-41-06.7062

Google Map Navigation Link: <https://goo.gl/maps/Z2zM1WgXKxAtQE3p8>

Notes: This site is located on CR 4601 approximately 1000' north of Highway 64. This is an existing 340' guy tower.

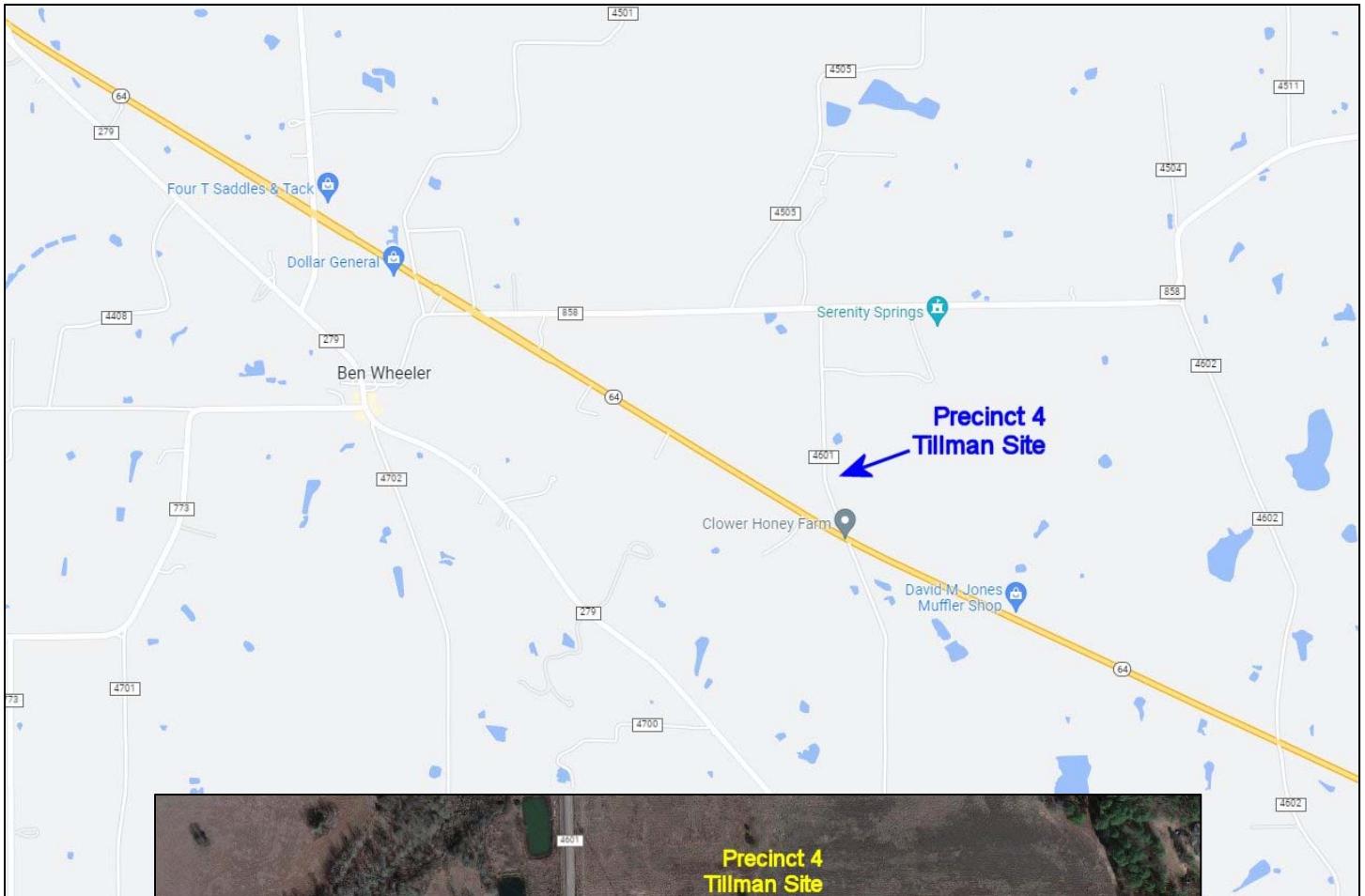

Site Visit # 4

Site Name: Precinct 2 CR 2301

Address: 2422 VZ County Road 2301, Canton, Texas 75103

Latitude: 32-26-27.6236 **Longitude:** 95-55-20.0973

Google Map Navigation Link: <https://goo.gl/maps/EYkvP6mSKB3kyNSa7>

Notes: The tower compound property is actually located on CR 2301 approximately 600' to the east of CR 2304 and immediately to the east of the existing South Van Zandt Fire Department Station 3. The 2422 VZ County address provided above is for the residence located just to the east of the proposed Precinct 2 CR 2301 tower site.

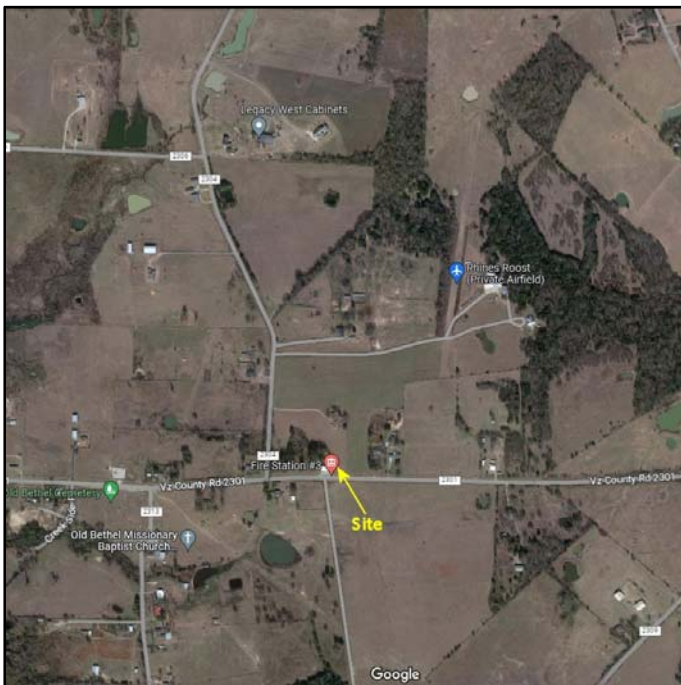
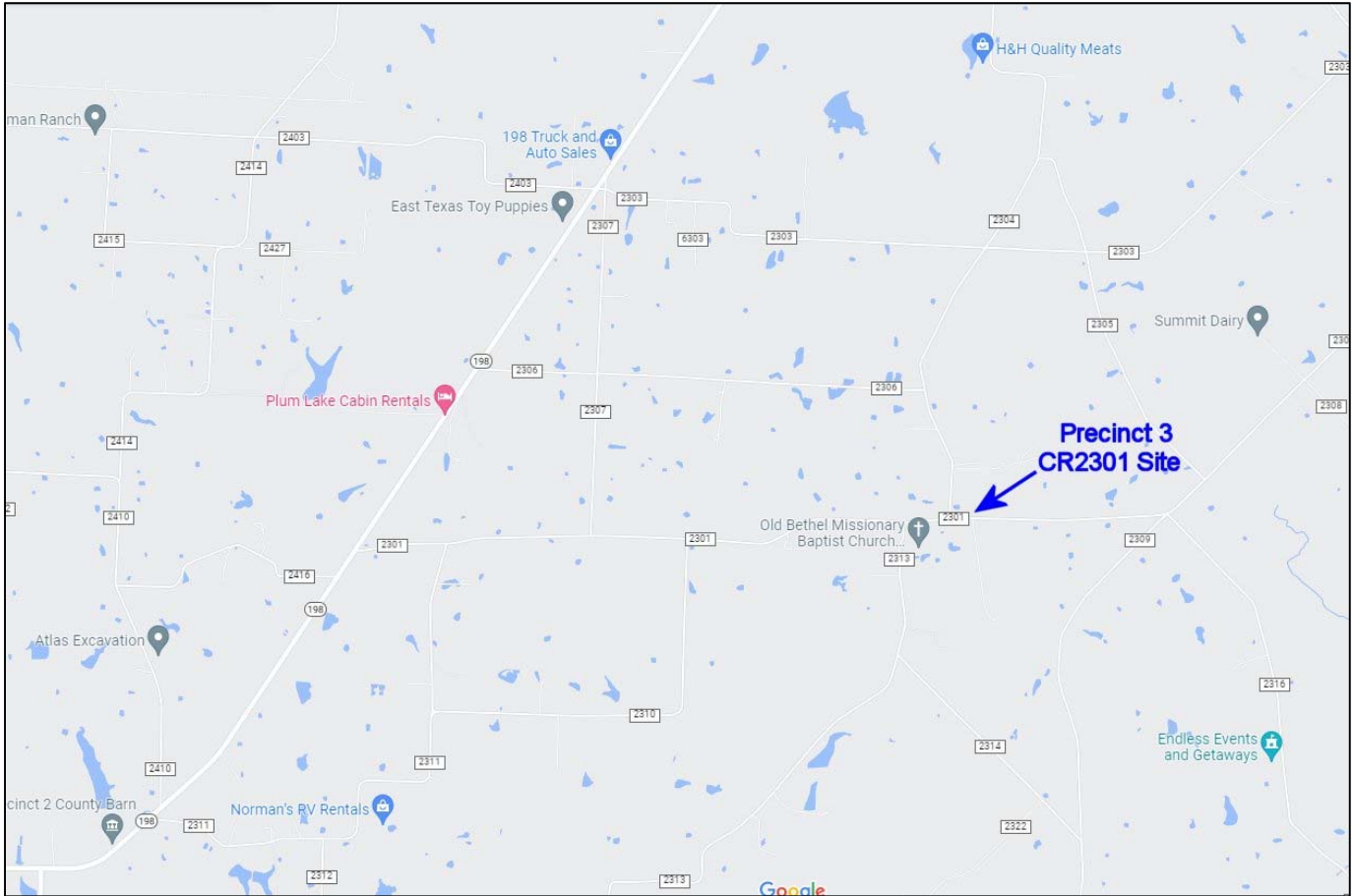

Site Visit # 5

Site Name: VZC Sheriff Office

Address: 1220 West Dallas Street, Canton Texas 75103

Latitude: 32-33-53.7649

Longitude: 95-52-24.6418

Google Map Navigation Link: <https://goo.gl/maps/t9tvp8wrYfRcTnPh7>

Notes: Please park in the front parking lot of the Sheriff's Office and we will walk as a group to the back of the property where the tower will be located.

